Estimated Percentage of Low to Moderate Income Individuals
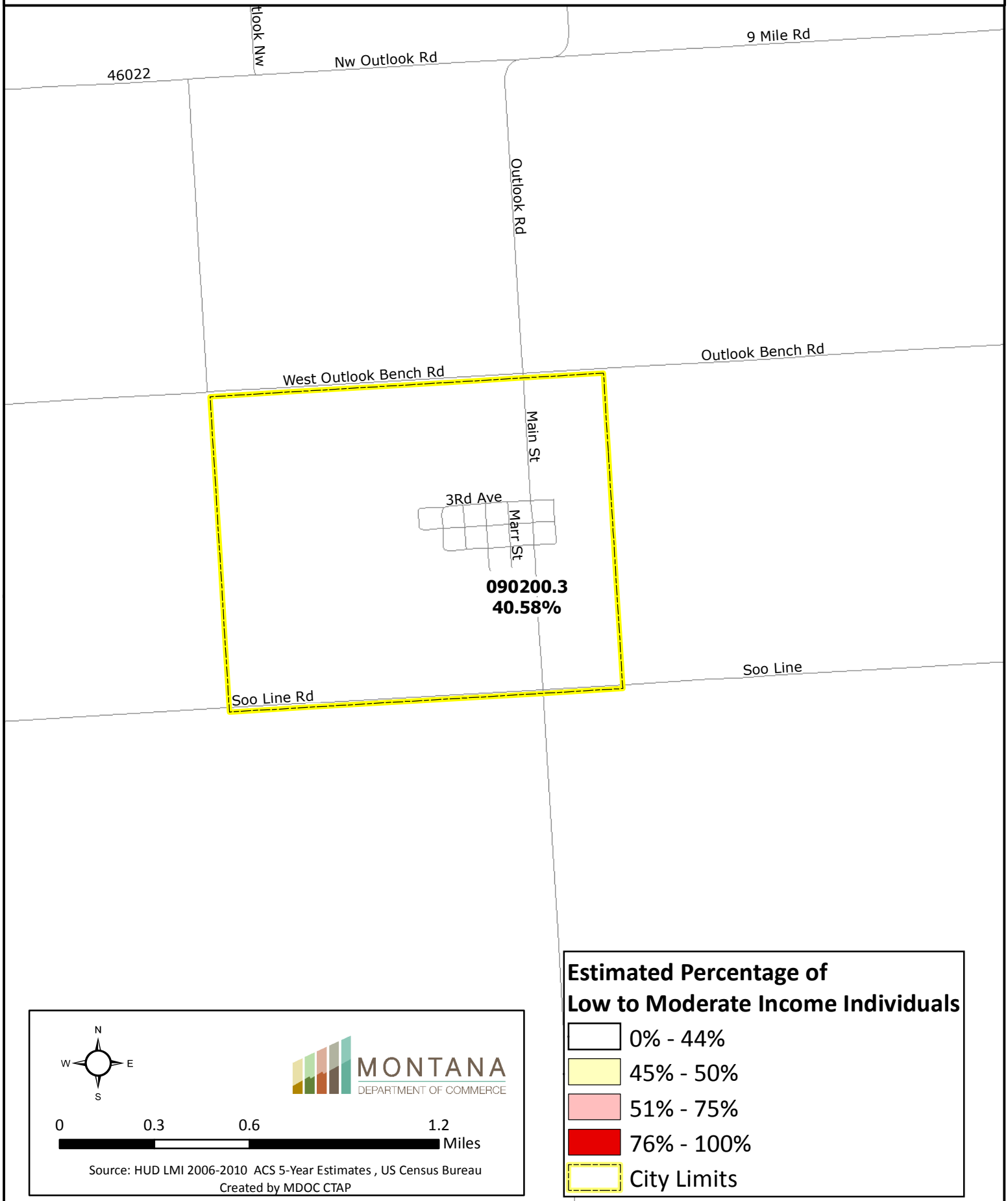
Outlook, MT