Estimated Percentage of Low to Moderate Income Individuals
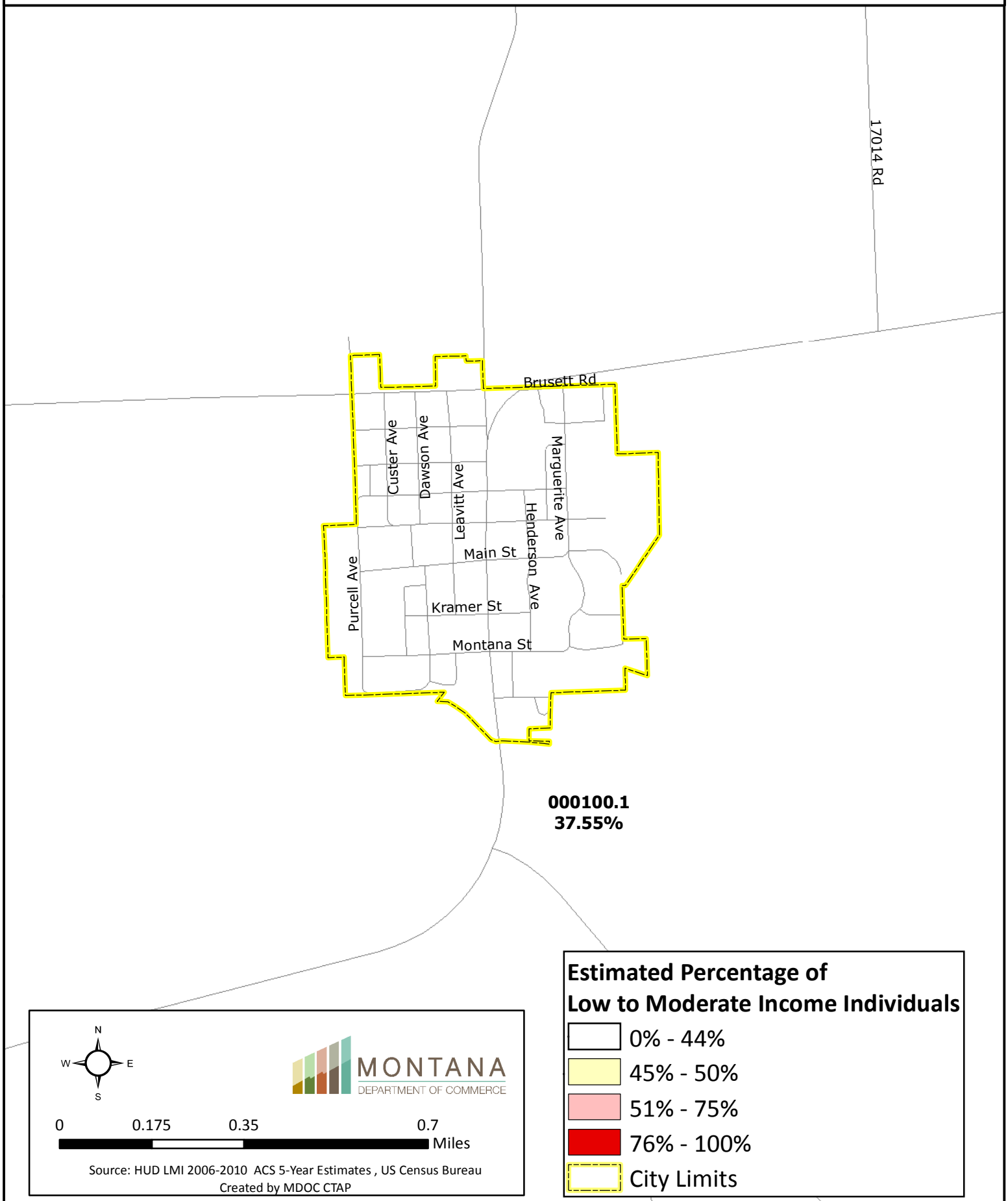
Jordan, MT