Estimated Percentage of Low to Moderate Income Individuals
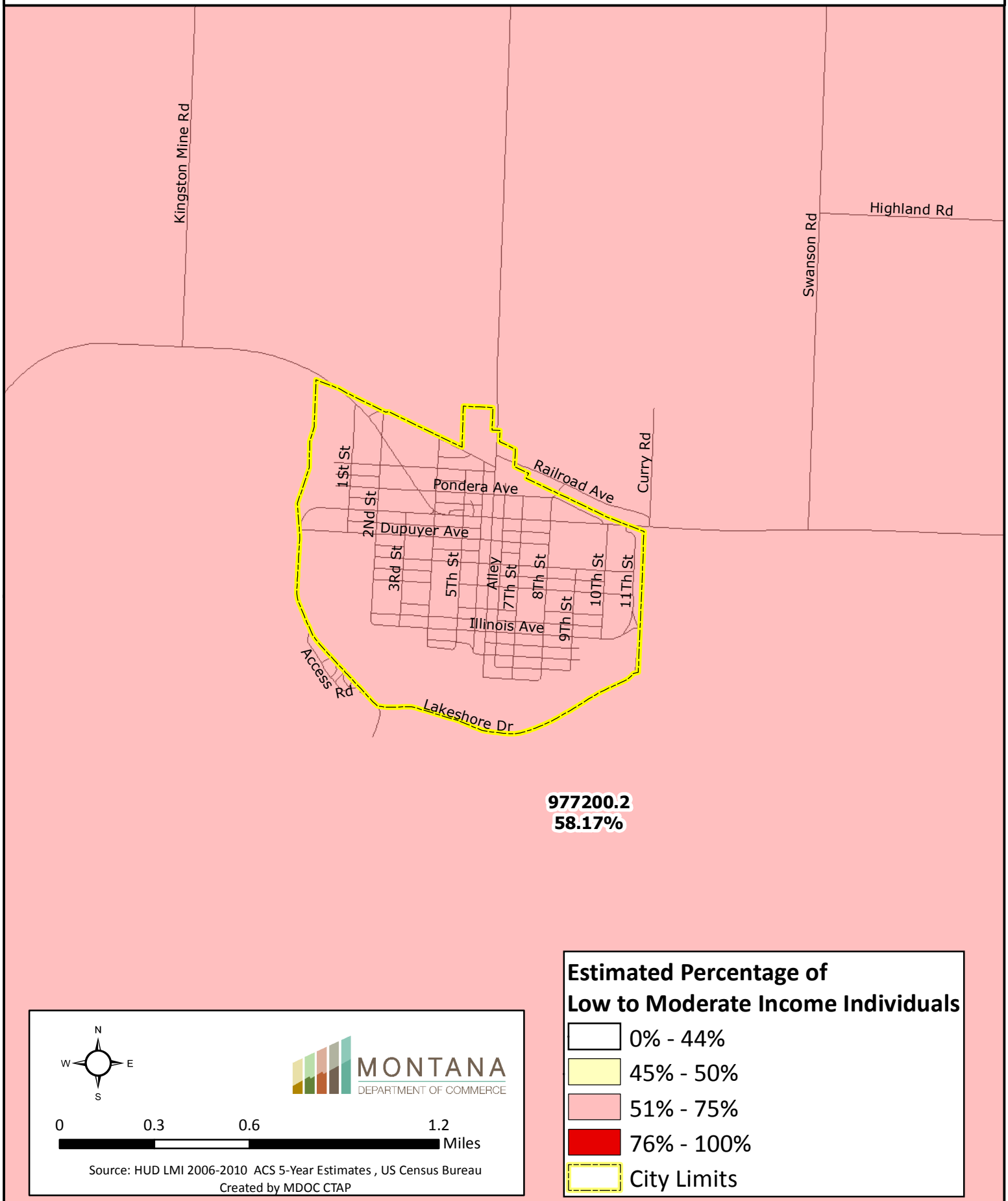
Valier, MT