Estimated Percentage of Low to Moderate Income Individuals
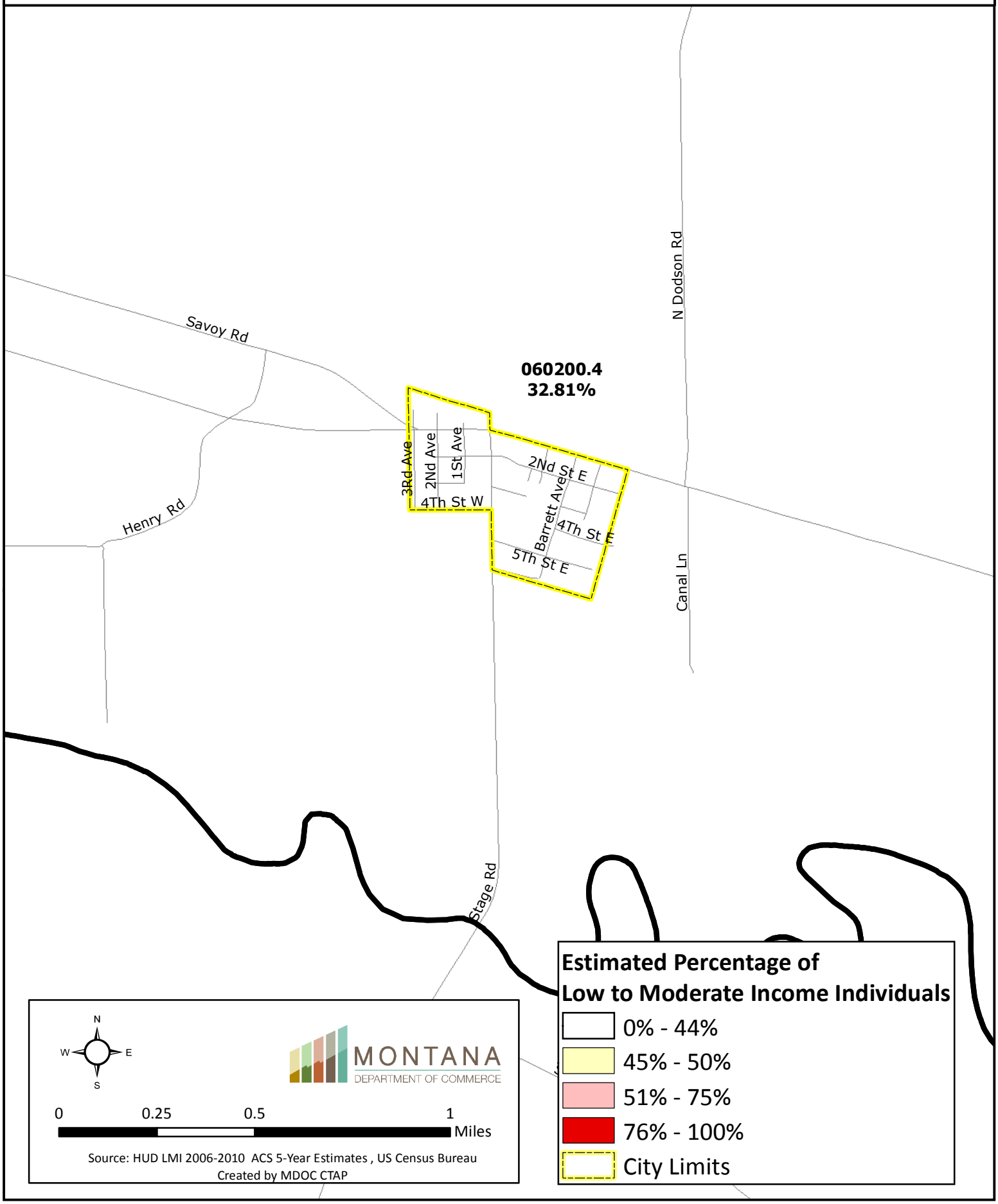
Dodson, MT