Estimated Percentage of Low to Moderate Income Individuals
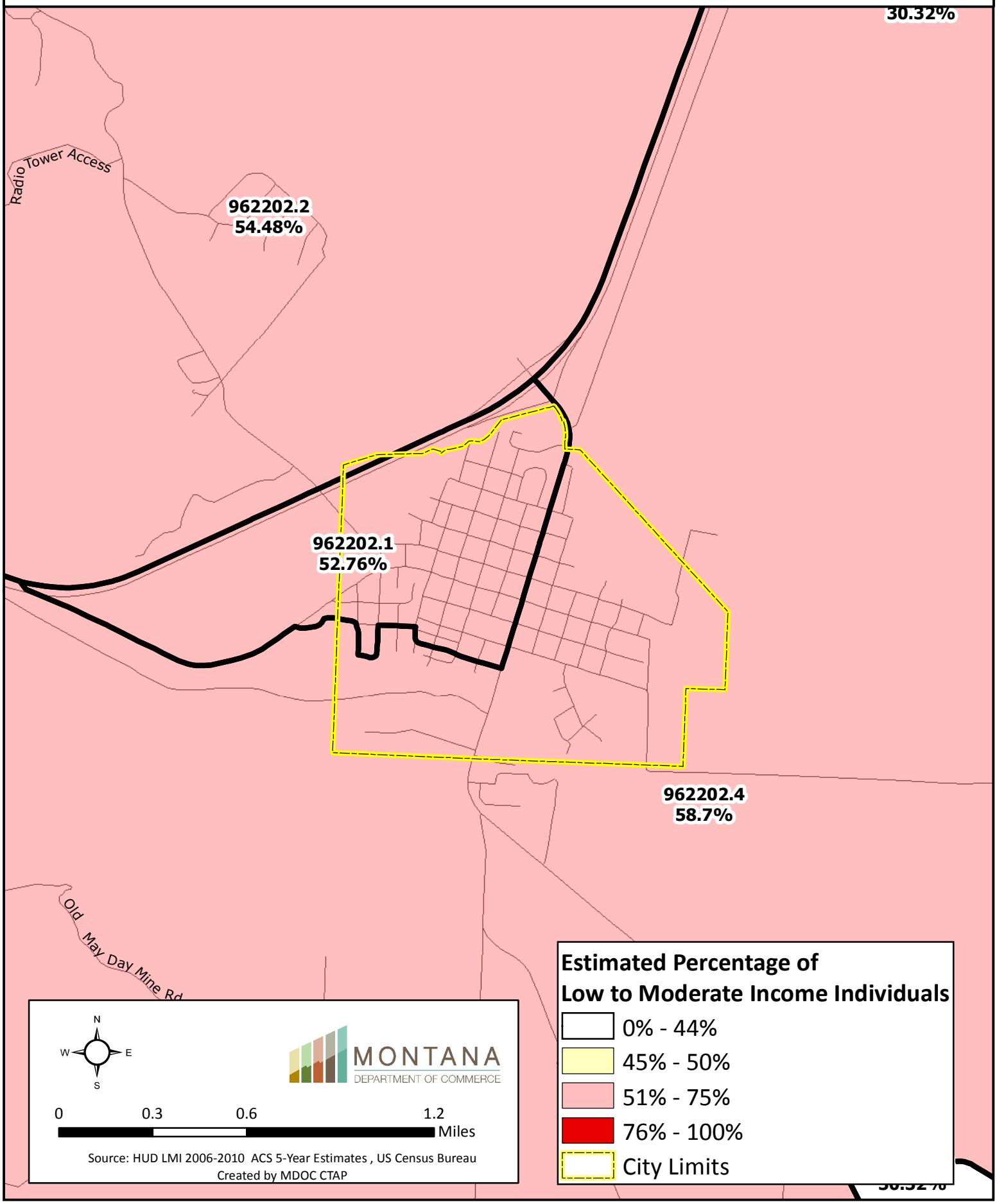
Boulder, MT