EXHIBIT 2-W

LEAD BASED PAINT HOMEBUYER ASSISTANCE

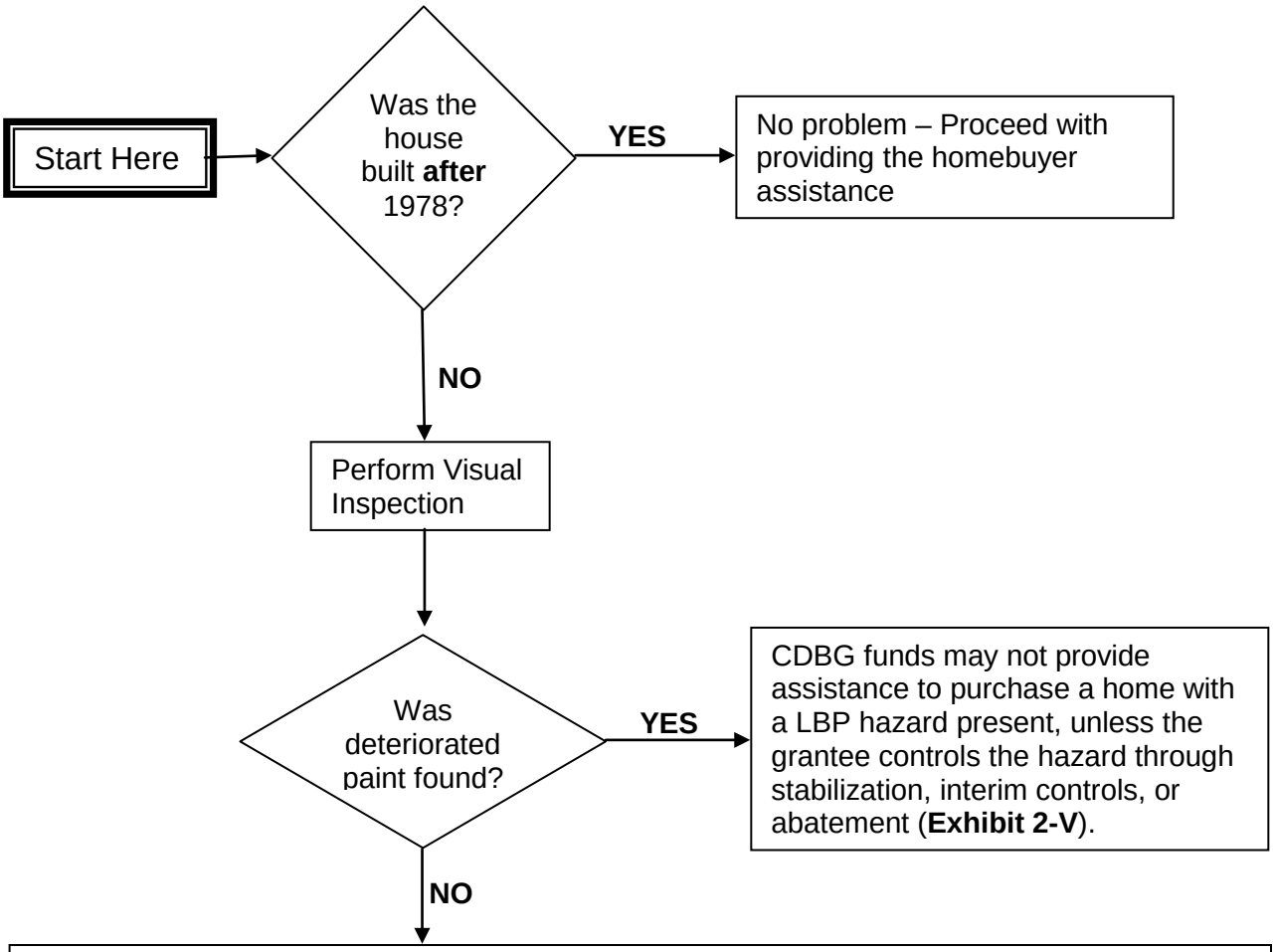

Document in the client file, the inspection found no deteriorated paint. Include the following:

- name of inspector;
- date inspector completed the on-line training course for visual inspections (http://www.hud.gov/offices/lead/training/index.cfm);
- a statement indicating the inspector did not find deteriorated paint on the interior or exterior of the house;
- date visual inspection performed; and,
- signature of inspector